

Patient report

Bio-Rad DATE: 08/24/2019
D-10 TIME: 04:30 PM
S/N: #DJ4I016123 Software version: 4.30-2
Sample ID: 10579141
Injection date 08/24/2019 03:07 PM
Injection #: 17 Method: HbA1c
Rack #: --- Rack position: 5

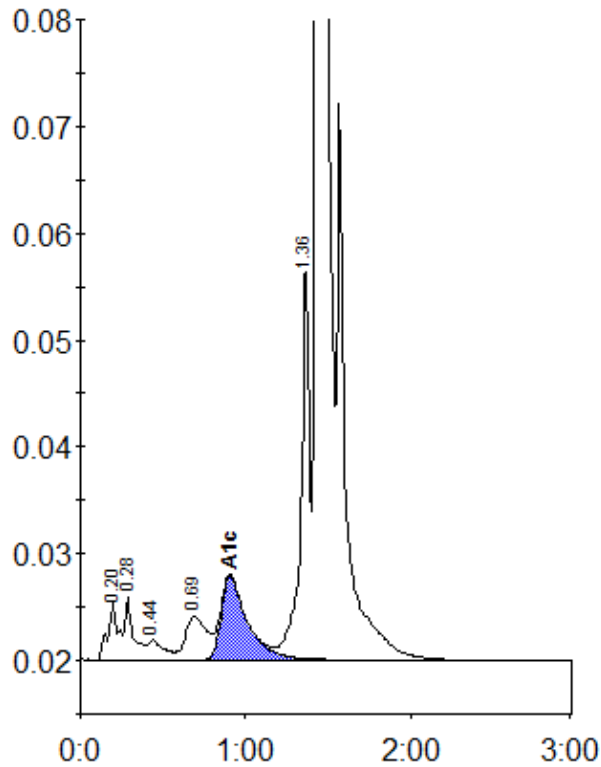

Peak table - ID: 10579141

Peak	R.time	Height	Area	Area %
A1a	0.20	5430	24131	1.0
A1b	0.28	5940	21643	0.9
F	0.44	1843	12360	0.5
LA1c/CHb-1	0.69	4040	35610	1.4
A1c	0.91	7807	86761	4.8
P3	1.36	37109	136384	5.4
A0	1.44	693592	2222643	87.5
Total Area:		2539532		

Concentration:	%
A1c	4.8